

TYPICAL MACHINE ROOM LAYOUT

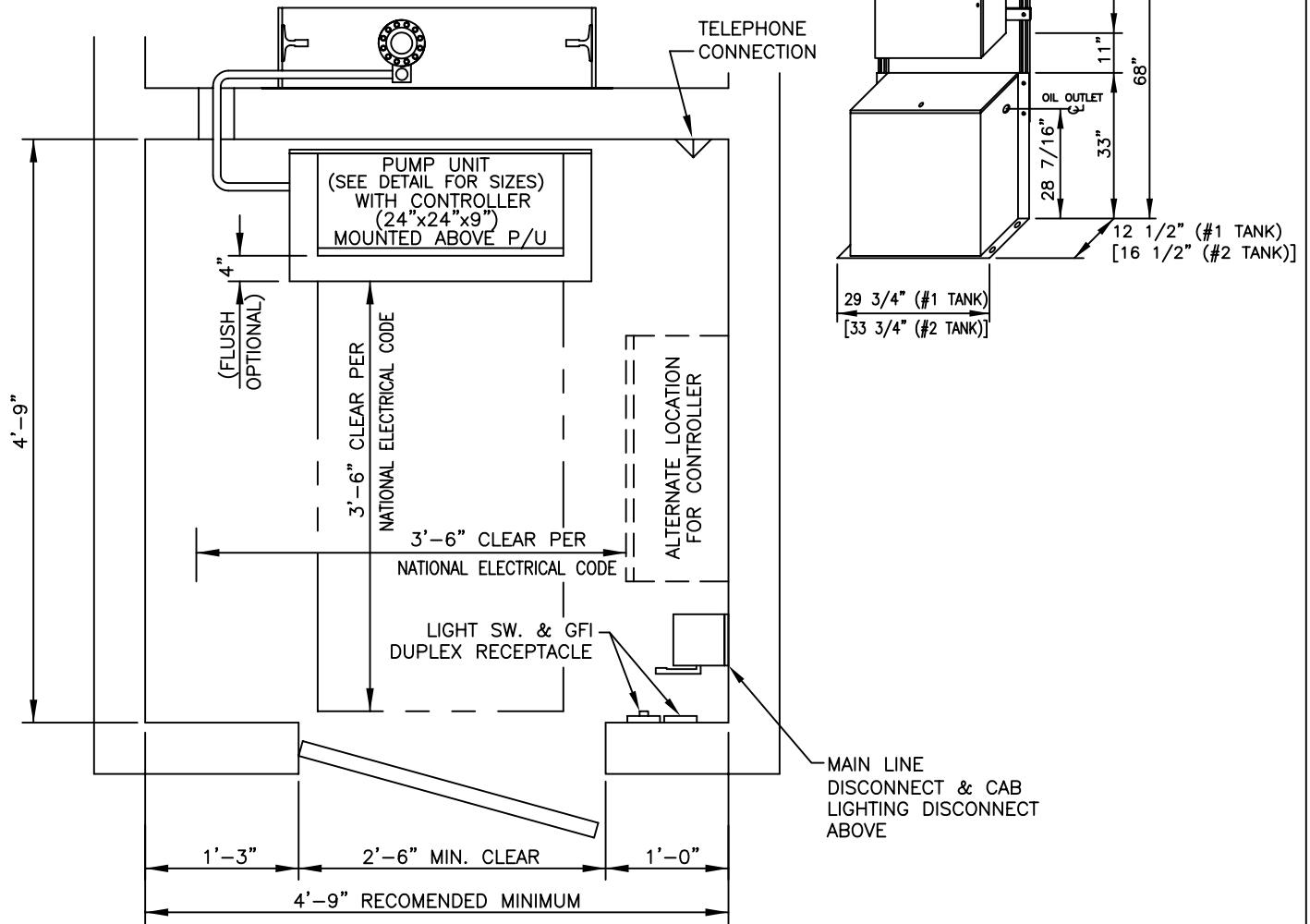

ASME A17.1, RULE 3.19.3.3.1

FLEXIBLE HOSE AND FITTING ASSEMBLIES SHALL NOT BE INSTALLED WITHIN THE HOISTWAY NOR PROJECT INTO OR THROUGH ANY WALL.

PIPE MATERIAL AND ASSOCIATED FITTINGS SHALL COMPLY WITH ASME A17.1, SECTION 3.19 AND SHALL BE FURNISHED BY THE ELEVATOR CONTRACTOR.

NOTES:

- 1) SHOWN WITH CONTROLLER MOUNTED TO PUMP UNIT. CAN BE SUPPLIED LOOSE FOR WALL MOUNTING.
- 2) #2 TANK IS USED WHEN TRAVELS EXCEED 40'-0" AND FOR 10 HP MOTORS.
- 3) OIL OUTLET LOCATED ON RIGHT AND LEFT SIDE. (OUR STANDARD PUMP UNIT IS SET-UP WITH THE OIL OUTLET MOUNTED ON THE LEFT SIDE (AS SHOWN). PLEASE ADVISE IF YOU WOULD LIKE THE OIL OUTLET MOUNTED ON THE RIGHT SIDE.)
- 4) CUSTOMER TO SPECIFY HINGE/LOCK SIDE OF CONTROLLER CABINET DOOR. (OUR CONTROLLER COMES STANDARD WITH THE CABINET DOOR HINGED ON THE LEFT SIDE. PLEASE ADVISE IF YOU WOULD LIKE THE DOOR HINGED ON THE RIGHT.)

MACHINE ROOM

Custom
ELEVATOR
manufacturing
company, inc.

P.O. BOX 749 5191 STUMP RD.
PLUMSTEADVILLE, PA. 18949
PHONE: 215-766-3380
FAX: 215-766-3385

ROPED HYDRAULIC
RESIDENTIAL ELEVATOR